

Quick Reference Guide

Fingerstick Whole Blood Procedure for Rapid Syphilis Testing

diagnostics *direct*
The New Direction in Diagnostics

Syphilis

Health Check™

Provided Materials

Buffer/diluent in dropper bottle



Disposable fixed volume pipettes



Test cassettes

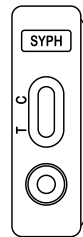

Area to write patient ID

Results window
C=Control
T=Test

Sample well

This document is to be used as a Quick Reference Guide only.

For complete instructions, refer to the Package Insert.

Individuals should receive proper training before using Syphilis Health Check™. Training is available at DiagnosticsDirect2U.com.

Failure to follow the instructions may result in inaccurate test results.

Step 1: Collect specimen

A. Wipe finger with alcohol pad.

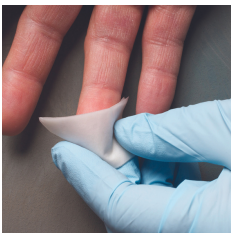

B. Prick finger using sterile lancet.



C. Remove first drop of blood.



D. Collect blood using pipette.



DO NOT SQUEEZE BULB ON PIPETTE!

Allow the blood to flow into the pipette on its own.

"Milk" finger.

Hold pipette horizontally, touch tip to sample.

Step 2: Run the test

A. Add blood to sample well by squeezing bulb on pipette.



Well will turn red.
Allow blood to be absorbed.

B. Slowly add four (4) drops of diluent to the sample well.



C. Set timer for 10 minutes.



D. Read results no sooner than 10 minutes, and **no later than 15 minutes.**

Any line in the 'T' zone, even if faint, accompanied by a line in the 'C' zone should be interpreted as a positive result.

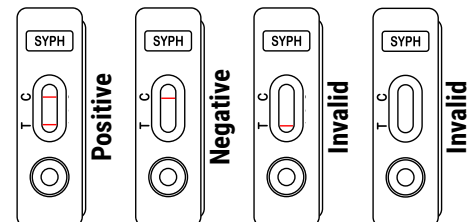

Order Information
Description: Box of 20 tests

Reimbursement Information
CPT Code: 86780QW

Diagnostics Direct, LLC
DiagnosticsDirect2U.com

373 96th Street, Unit C
Stone Harbor, NJ

(866) 358-9282